

**Department Of Education
Vinaya-Bhavana (Institute Of Education)
Visva-Bharati, Santiniketan**

DETAILS OF INFRASTRUCTURAL FACILITY

1. Area of the Land in possession (in Sqm.) : 73.00 Acres (295420.78 sq.mts.)
Acres)
2. Built-up Area earmarked for the Course (in Sqm.) : 5602.76
3. Whether the Building constructed on the same Land : Yes
4. Building:
 - a. Date of Completion of construction of the Building : PG Block 1 & Library Block before 2008.
PG Block 2 in 2021
 - b. Name of the Competent Authority for the approval of Building Plan and Issue of Completion Certificate : CPWD
 - c. Address of the Competent Authority for the approval of Building Plan and Issue of Completion Certificate : CPWD Kolkata
 - d. Whether the Building is disabled-friendly as per the Law : Yes
 - e. Total Built of Area (in Sqm.) : 5602.76
 - f. Total Built up Area (in Sqm.) : 60285.70
5. Specification of Rooms and Other Infrastructural facilities:

Room/Lab/Etc	Location	Number	Length	Breadth	Carpet Area in Sqm
Classroom-1	Lib Block (1st F)	1	18.90	7.30	137.97
Classroom-2	Lib Block (1st F)	1	14.55	6.17	89.77
Classroom-3	Lib Block ((1st F)	1	6.10	7.60	46.36
Classroom-4	P G Block 1 (1st F)	1	6.40	5.20	33.28
Classroom-5	P G Block 1 (1st F)	1	6.43	7.60	48.87
Classroom-6	P G Block 2 (Gr F)	1	9.25	6.00	55.50
Classroom-7	P G Block 2 (Gr F)	1	9.25	6.00	55.50
Open Air Classroom-8	-	1	7.20	7.20	51.84
Open Air Classroom-9	-	1	5.30	5.30	28.09
Psychological Laboratory	P G Block 1 (1st F)	1	6.60	7.60	50.16
Social Science Laboratory	Lib. Block (1st F)	1	6.40	5.20	33.28
Curriculum Laboratory	Lib Block (Gr F)	1	7.35	6.10	44.84
Audio-visual Unit Room	Lib Block (1st F)	1	6.55	7.60	49.78
ICT Resource Centre	P G Block 1 (Gr F)	1	7.35	6.10	44.84
Art & Craft Recourse Centre (Artistic Handicrafts)	P G Block 1 (Gr F)	1	7.60	6.10	46.36
Teaching Learning Resource Centre for Arts & Work Experience (Teaching Aids Room)	P G Block 1 (Gr F) P G Block 1 (Gr F)	1 1	4.90 6.10	3.00 3.50	14.70 21.35
Weaving Unit	P G Block 1 (Gr F)	1	6.10	4.10	25.01
Woodwork Unit	P G Block 1 (Gr F)	1	4.90	3.75	18.38
Physical Education Unit Room	-	1	12.70	5.50	69.85
Meeting Room	Adm Block	1	11.00	6.10	67.10
Multipurpose Hall	P G Block 1 (1st F)	1	19.70	7.60	149.72

Page 1 of 3

Conference Hall	P G Block 2 (Gr F)	1	9.25	12.25	113.31	
Room/Lab/Etc	Location	Number	Length	Breadth	Carpet Area in Sqm	
Library-cum-Reading Room	Lib Block (Gr F)	1	19.50	7.30	142.35	
	Lib Block (1st F)	2	4.55	4.50	40.95	
Library Office Rooms						
Head. DoE, Office	Admn Block	1	6.17	4.85	29.92	
Administrative Office Room	Admn Block	1	6.17	4.85	29.92	
Administrative Office Room	Admn Block	1	6.10	4.90	29.89	
Faculty Rooms						
	Lib Build (Gr F)	1	4.05	4.10	16.61	
	Lib Build (Gr F)	1	4.05	4.55	18.43	
	Lib Build (Gr F)	2	4.70	2.58	24.25	
	Lib Build (Gr F)	1	4.90	6.40	31.36	
	Canteen	1	5.80	3.30	19.14	
	P G Block 1 (Gr F)	1	4.90	3.00	14.70	
	P G Block 1 (Gr F)	1	7.60	3.65	27.74	
	P G Block 1 (Gr F)	1	4.90	3.10	15.19	
Store Rooms	P G Block 2 (Gr F)	2X1	2.30	2.10	9.66	
	P G Block 2 (Gr F)	2X1	2.30	2.25	10.36	20.02
Canteen	Canteen	1	7.55	6.65	50.21	
Girls Common Room (Music Room)	Lib Block (Gr F)	1	7.35	6.55	48.14	
Girls Hostel	Rooms	6X1	8.80	3.05	161.04	
-	Rooms	6X2	4.20	3.20	161.28	
Boys Hostel	Rooms	16	6.10	3.70	361.12	
-	Rooms	4	11.85	1.80	85.32	
Dining Hall	Kitchen Block	1	19.60	7.30	143.08	
Cooking Hall	Kitchen Block	1	4.90	4.60	22.54	
Kitchen Store	Kitchen Block	1	7.80	4.90	38.22	
		2	4.70	2.9	27.26	65.42
Toilets						
Lib Build (Gr F))	Boys	1	1.80	2.20	3.96	
		1	1.24	1.03	1.28	5.14
	Staff	1	2.2	1.30	2.86	
	Girls	1	2.30	2.20	3.68	
		1	1.80	1.60	3.96	5.34
	Ladies	1	4.7	1.9	8.93	
Lib Build (1st F))	Boys	1	4.17	2.25	9.38	
		1	2.30	1.70	3.91	14.73
		1	1.60	0.90	1.44	
	Girls	1	1.03	1.24	1.28	
		1	3.00	2.25	6.75	2.03
P G Block 1 (Gr F)	Faculty	1	2.80	1.35	3.78	
		1	2.80	1.50	4.20	7.98
	Girls	1	2.10	2.75	5.78	
	Boys	1	2.70	2.75	7.43	
P G Block 1 (1st.F.)	Common	1	4.10	2.85	11.69	
P G Block 2 (Gr F)	Boys Toilet Block	1	6.00	4.75	28.50	
	Girls Toilet Block	1	3.90	4.75	18.52	
	Toilet for Disabled	1	4.75	2.2	10.45	
Phy Edu Unit Room	-	Passage	1.85	0.85	1.57	
		+1	2.40	2.40	5.76	7.33

Room/Lab/Etc	Location	Number	Length	Breadth	Carpet Area in Sqm
Admn Block	Ladies	1	1.22	1.22	1.49
	Gents	1	1.80	1.40	2.52
	Gents	1	1.22	1.22	1.49
Boys Hostel	Toilet Block	4X2	6.10	1.60	78.08
		4X2	5.90	1.60	75.52
		4X2	3.10	2.90	71.92
Girls Hostel	Toilet Block	6X2	2.15	2.15	55.47
Kitchen Block	Toilet Block	1	9.70	2.90	28.13
Total Carpet Area					3359.07
Gallery/Passage					758.51
Staircase	7				171.52
Parking Place	3				262.08
Ramp	14				92.95
Others					958.65
Total Built-Up Area					5602.76
Multipurpose Play Field					5175.50

P. Sikdar.
05/11/24

Head
Department of Education
Vinaya Bhavana
Visva-Bharati, Santiniketan-731235

 27/01/22
University Engineer
Visva-Bharati, Santiniketan

 27/01/22
विश्वविद्यालय अभियंता/University Engineer
विश्वभारती/Visva-Bharati
शान्तिनिकेतन/Santiniketan

B. S. S. S. S.
27-01-2022

Head
Department of Education
Vinaya Bhavana
Visva-Bharati, Santiniketan-731235

Signature
 Joint Registrar
 Estate Office
 Visva-Bharati

Rajnikanta B. 12/10/2019
 Adhyaksha (Principal)
 Vinaya-Bhavana
 Visva-Bharati

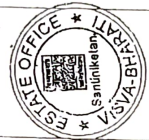

LIBRARY AND
 B.Ed. class

Head
 Department of Education
 Vinaya Bhavana
 Santiniketan- 731235

Key Plan
 Proposed Building

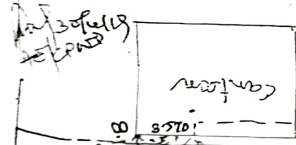

Proposed approach
 way

North culture garden

Head
 Department of Education
 Vinaya Bhavana, V-B

Fencing

BACKSIDE 27m

Front side

50m

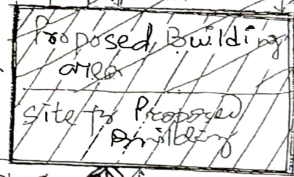

25m

14.5m

FRONT SIDE

28.5m

Institutional plantation works the
 scheme of Maimari Ganga, Directorate
 of Forests

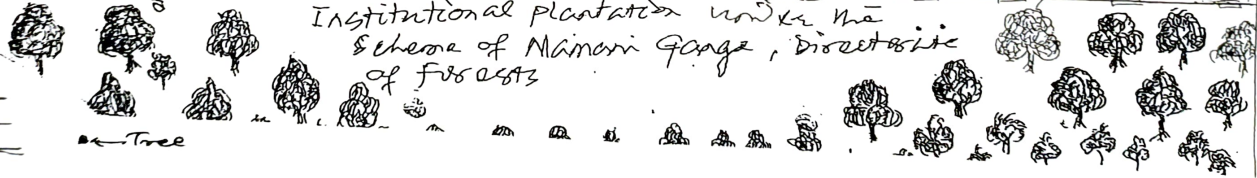

Signature
 26/1/24

Head
 Department of Education
 Vinaya Bhavana
 Visva-Bharati, Santiniketan-731235

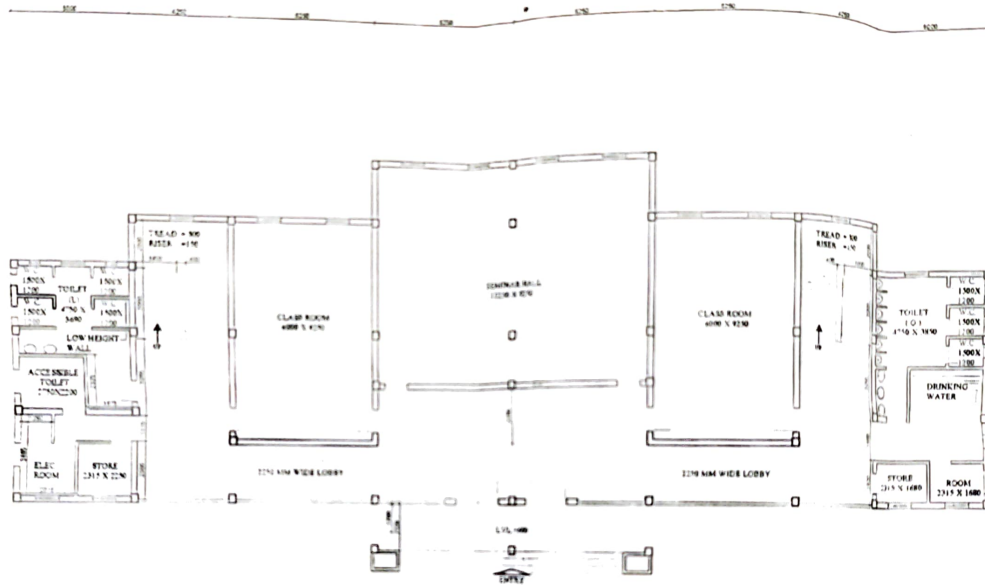

GROUND FLOOR PLAN

NOTES:

- 1 ALL DIMENSIONS ARE IN MM
- 2 ONLY WRITTEN DIMENSIONS ARE TO BE FOLLOWED
- 3 ANY DISCREPANCY MAY INFORM TO THIS OFFICE IMMEDIATELY
- 4 THIS DRAWING IS DEVELOPED ON THE BASIS OF SKETCH DRAWING HANDED OVER BY ASSTT. ENGINEER, BOLPUR, SUB-DIVISON, CPWD

GROUND FLOOR AREA = 575 SQ.M

कलोनिकवि Chief Architect (ER-1) 6th floor
 Nizam Palace, 23/4/4, A.J.C Bose Road
 Kolkata-20, Phone No 033-22817534

PROPOSED VINAYA BHAWAN
 FOR VISVA BHARATI AT
 SANTINIKETAN

DATE - 30.08.2018 CA(ER-1)/619/VB/V/01

GROUND FLOOR PLAN (P.D)

MAMPI DAS
 ASSTT(A.D.)

BIPLAB NATH
 ARCHITECT

B. BOSE
 CHIEF ARCHITECT

P. S. K. Das
26/11/24
 Head
 Department of Education
 Vinaya Bhavana
 Visva-Bharati, Santiniketan-731235

VISVS-BHARATI
REGISTER OF BUILDING

Location	Name/Description of Building/Quarter	QTR no.	User Deptt.	User for the purpose	Plinth area	No. of floors	Covered area & no. of rooms				Nos. of Reservoirs (UG & OH)	Length & type of fencing	Month & year of construction	Month & year of addition/alteration or maintenance	Work order no. & Date	Name of const. agency	Cost of new const./maintenance under different heads (in Rs.)			Grand Total 16	Remarks 17
							Gr. Floor	I st floor	II nd floor	III rd floor							15	15	15		
At Vinay Bhavan Complex (Dept of Education), Santiniketan.	Construction of class room at Vinay Bhavan Santiniketan. Including internal water supply, sanitary installation & drainage.		Class room Visva-Bharati University	Classroom & Seminar hall/ or as desire by V.B. Authority.	605.00 sqm.	Ground Floor only	Class Room - 2 Nos. Seminar hall - 1 No., Store room - 1 No., Electrical room - 1 No = 5 Nos.				PVC Tank 4 Nos. of capacity 2,000 Ltrs. Rest over roof.		July 2021		Agreement No. -44/SE/EE/KCD-V/2018-19. (Deposit work) BIBHAS CHAUDHURI CONSTRUCTION PRIVATE LIMITED				Shall be intimated after finalisation of final bill.		

Assistant Engineer
Bolpur Central Sub-Division-1
CPWD, Santiniketan

J. B. Kolen
26/11/24

Head
Department of Education
Vinaya Bhavana
Visva-Bharati, Santiniketan-731235